

**BASEMENT**

1 : 200

Drawn	<b>Author</b>	PROJECT TITLE: <b>OAKHURST LIFESTYLE ESTATE</b>  CLIENT: <b>LEMANCO PROPERTY DEVELOPMENT</b>	ADDRESS: <b>HOUT BAY</b>  <b>FOR INFORMATION</b>	 <b>Frankenfeld &amp; King</b> ARCHITECTS 15 PIERS RD, WYNBERG, 7800 TEL:021-761 7994 - FAX:021-761 7069 EMAIL: peter@fkarchitects.co.za	DRAWING: <b>ASSITED LIVING - BASEMENT LAYOUT</b>		
Date	<b>Issue Date</b>				PROJECT NR:	DWG. NR:	REVISION:
Scale	<b>1 : 200</b>				2019-06	A <b>A101</b>	

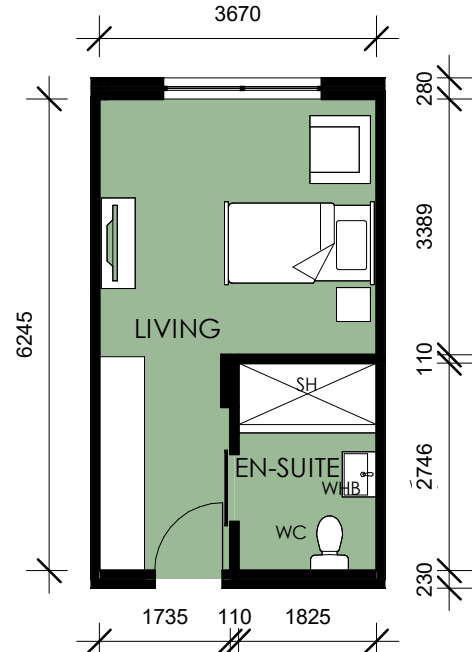

**UNIT B1: 26.4SQM X8**

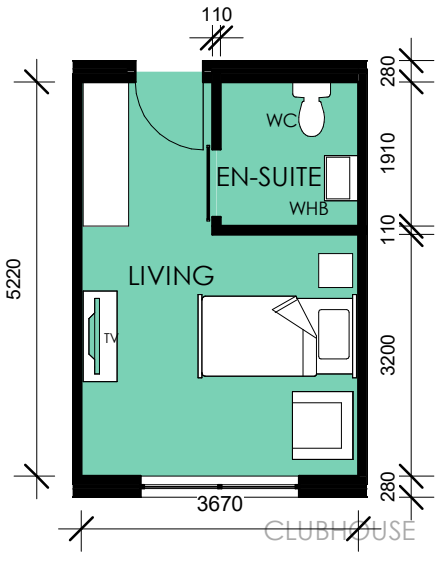

**UNIT B2: 22.6 SQM X9**

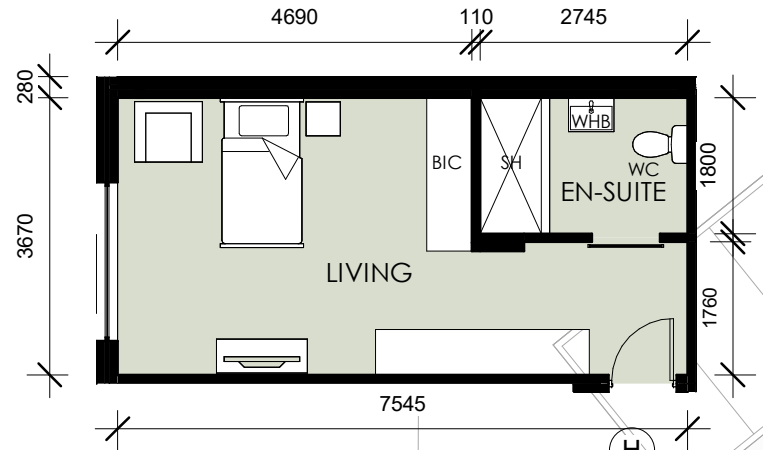

**UNIT B3: 32.5 SQM X1**

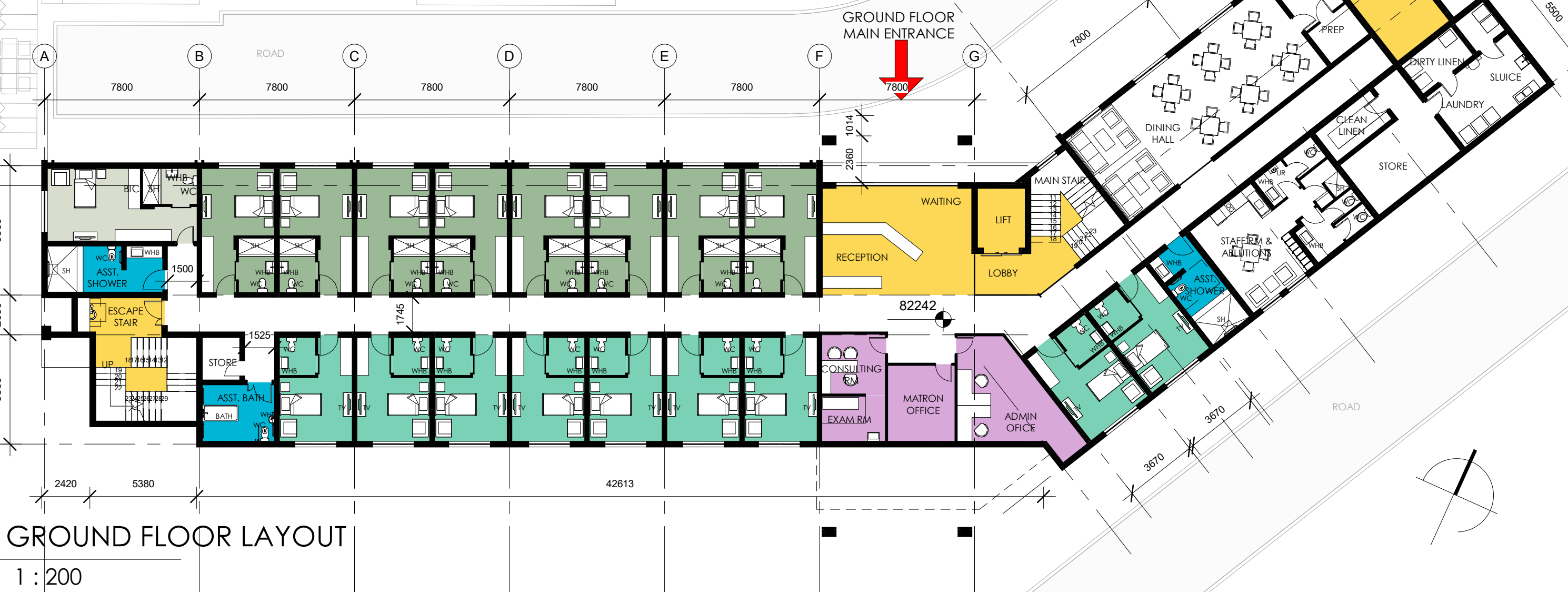

**GROUND FLOOR LAYOUT**  
1 : 200

Drawn	<b>Author</b>
Date	<b>Issue Date</b>
Scale	<b>As indicated</b>

PROJECT TITLE:  
**OAKHURST LIFESTYLE ESTATE**

CLIENT:  
**LEMANCO PROPERTY DEVELOPMENT**

ADDRESS:  
**HOUT BAY**

**FOR INFORMATION**

**Frankenfeld & King**  
ARCHITECTS

15 PIERS RD, WYNBERG, 7800 TEL:021-761 7994 - FAX:021-761 7069  
EMAIL: peter@fkarchitects.co.za

DRAWING: <b>ASSITED LIVING - GROUND FLOOR LAYOUT</b>		
PROJECT NR:	DWG. NR:	REVISION:
2019-06	A <b>A102</b>	

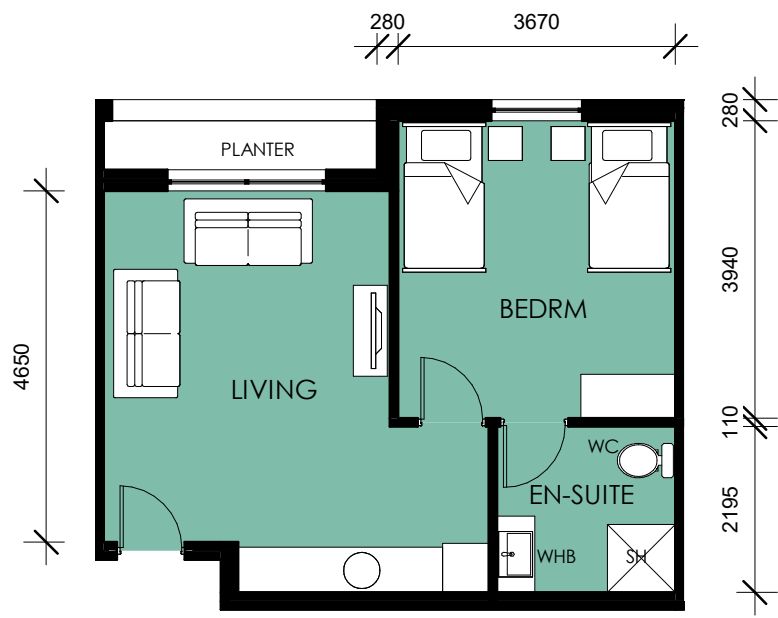

**UNIT A1: 48.2 SQM  
X5**

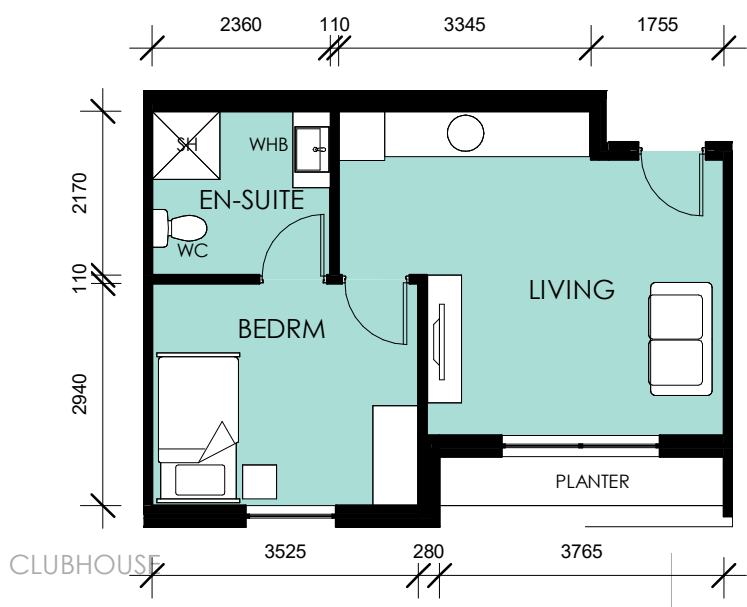

**UNIT A2: 40.3 SQM  
X11**

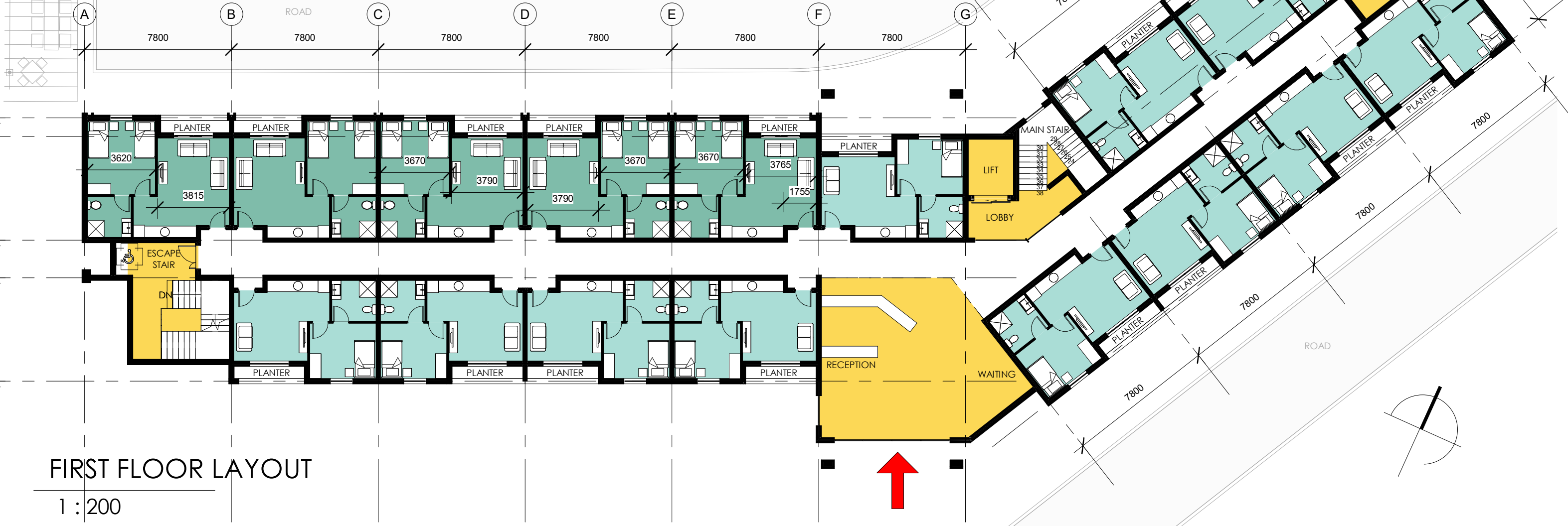

**FIRST FLOOR LAYOUT**  
1 : 200

FIRST FLOOR  
MAIN ENTRANCE

Drawn	<b>Author</b>
Date	<b>Issue Date</b>
Scale	<b>As indicated</b>

PROJECT TITLE:	OAKHURST LIFESTYLE ESTATE
CLIENT:	LEMANCO PROPERTY DEVELOPMENT

ADDRESS:	HOUT BAY
FOR INFORMATION	

**Frankenfeld & King**  
 ARCHITECTS  
 15 PIERS RD, WYNBERG, 7800 TEL:021-761 7994 - FAX:021-761 7069  
 EMAIL: peter@fkarchitects.co.za

DRAWING: ASSITED LIVING - FIRST FLOOR LAYOUT		
PROJECT NR:	DWG. NR:	REVISION:
2019-06	A <b>A103</b>	